

GENERAL CONSULTANT FOR BENGALURU SUBURBAN RAILWAY PROJECT (BSRP)**GC/BSRP/KRIDE/NCC/C4B/2026/ 20****Date: 27th Mar 2026****To,****General Manager/ P&D****Rail Infrastructure Development Company (Karnataka) Ltd,****#8, 1st Floor, Samparka Soudha, Dr. Rajkumar Road,****Opposite Orion Mall, Rajajinagar 1st Block,****Bengaluru -560 010**

Project : "PACKAGE – C4B - "Design & Construction of Nine (9 Nos.) Stations i.e. Elevated (1 No.) and At-Grade (8 Nos.) BSRP Stations of Corridor-4B at Channasandra, Horamavu, Hennur, Thanisandra, R. K. Hegdenagar, Jakkur, Yelahanka, Muddanahalli, Rajankunte including Civil, Structural, Entry / Exit Structure, Steel FOB, Roof Structures, PEB works Architectural finishes and E&M Works and Detailed Design & Engineering (DDC) with all associated works for Bengaluru Suburban Rail Project" (BSRP)".

Subject : Revised alignment plan at R. K. Hegdenagar Station- Reg.

Ref : 1. LOA no. KRIDE/BSRP/C4B/Stations/LOA/2025 dated 22.04.2025.
2. C4B Stations contract agreement dated 15.05.2025.

Dear,

Based on the joint discussion between the K-RIDE and GC whereby the location of C4 - R.K. Hegde Nagar station and modified alignments were considered.

The proposed station location for R.K. Hegde Nagar above the existing RUB, along with the enclosed horizontal alignment, has been reviewed. Based on the same, the rail level and platform level have been worked out with due consideration to the existing road/RUB levels.

While finalizing the levels, required vertical clearance (V.C. min 5.5m) for the roads connecting RUB has been provided, duly accounting for approach road levels and construction depth constraints and same has been submitted for review and approval.

With Regards,
Project Director, GC**EGIS Rail-AECOM-LBCPL JV****ENCL:** Revised alignment drawing at R. K. Hegdenagar station.**CC: DPP/KRIDE – For information.****GM/C4/KRIDE – For information.**

NOTES:

- ALL DIMENSIONS ARE IN 'KM' UNLESS OTHERWISE STATED.
- SCHEDULE OF DIMENSIONS (SoD) TO BE FOLLOWED AS PER BSRP SoD.
- THE RUB / ROB / BRIDGES / STRUCTURES SHOWN IN THE DRAWING SHALL BE REFERRED TO RESPECTIVE GAD's FOR DETAILS.
- ALL CHAINAGES ARE TENTATIVE.

LEGEND FOR PLAN:

- EXISTING DETAILS
- EXISTING RAILWAY LAND BOUNDARY
- PROPOSED SUB URBAN AT GRADE TRACK
- PROPOSED SUB URBAN ELEVATED TRACK
- PROPOSED SUB URBAN BOUNDARY
- PROPOSED DOUBLING TRACK
- PROPOSED QUADRUPLING TRACK

LEGEND FOR LONGITUDINAL PROFILE:

- EXISTING INDIAN RAILWAY TRACK
- GROUND PROFILE
- PROPOSED SUBURBAN PROFILE

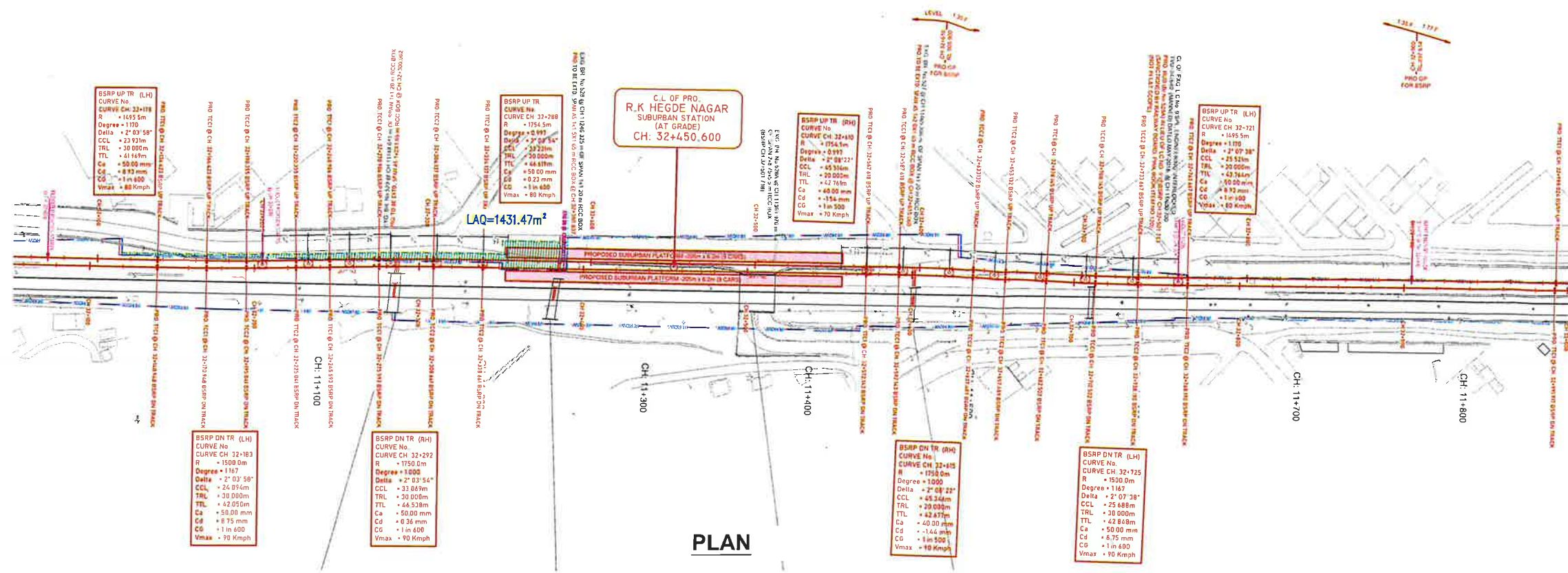

PLAN

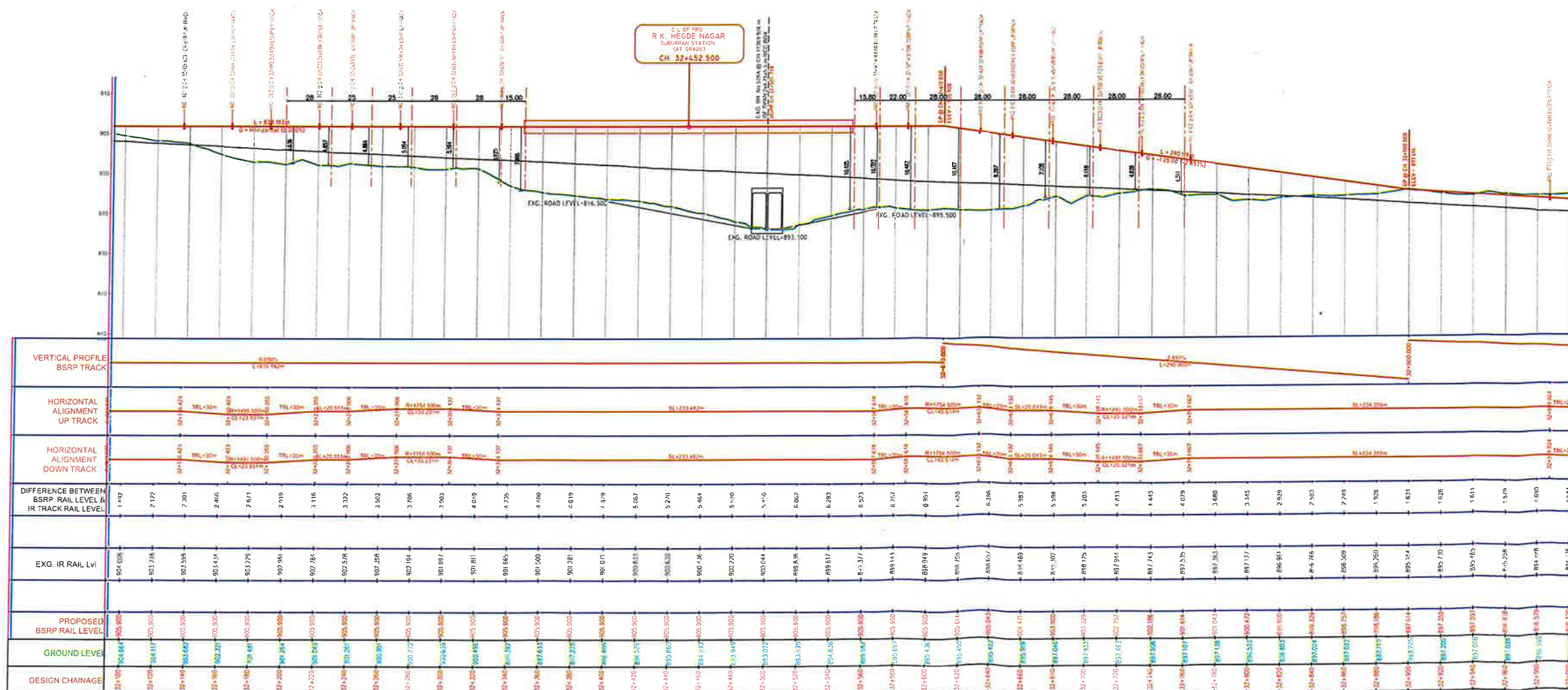

LONGITUDINAL PROFILE

GENERAL CONSULTANTS

NAME	DESIGNATION	SIGN
Ravi Kumar	CT/ELC	27/3/26
A.Jonny Prem	SE/Alignment	27/3/26

PROJECT:
BENGALURU SUBURBAN RAILWAY PROJECT (BSRP)
CORRIDOR - 4
HEELALIGE TO RAJANKUNTE

EMPLOYER:
RAIL INFRASTRUCTURE DEVELOPMENT COMPANY (KARNATAKA) LIMITED

GENERAL CONSULTANT:
egis AECOM wsp

TITLE: **ALIGNMENT PLAN & PROFILE FROM CH: 32+100 TO CH: 33+000 (R. K. HEGDENAGAR STATION)**

SCALE: H-1:2000, V-1:200 SHT- 01 DATE: 25-03-2026

DRG. No: KRIDE - ALG - C4 - RKHN - PP - 001